Primbalalajka I

Alunelul Azesat
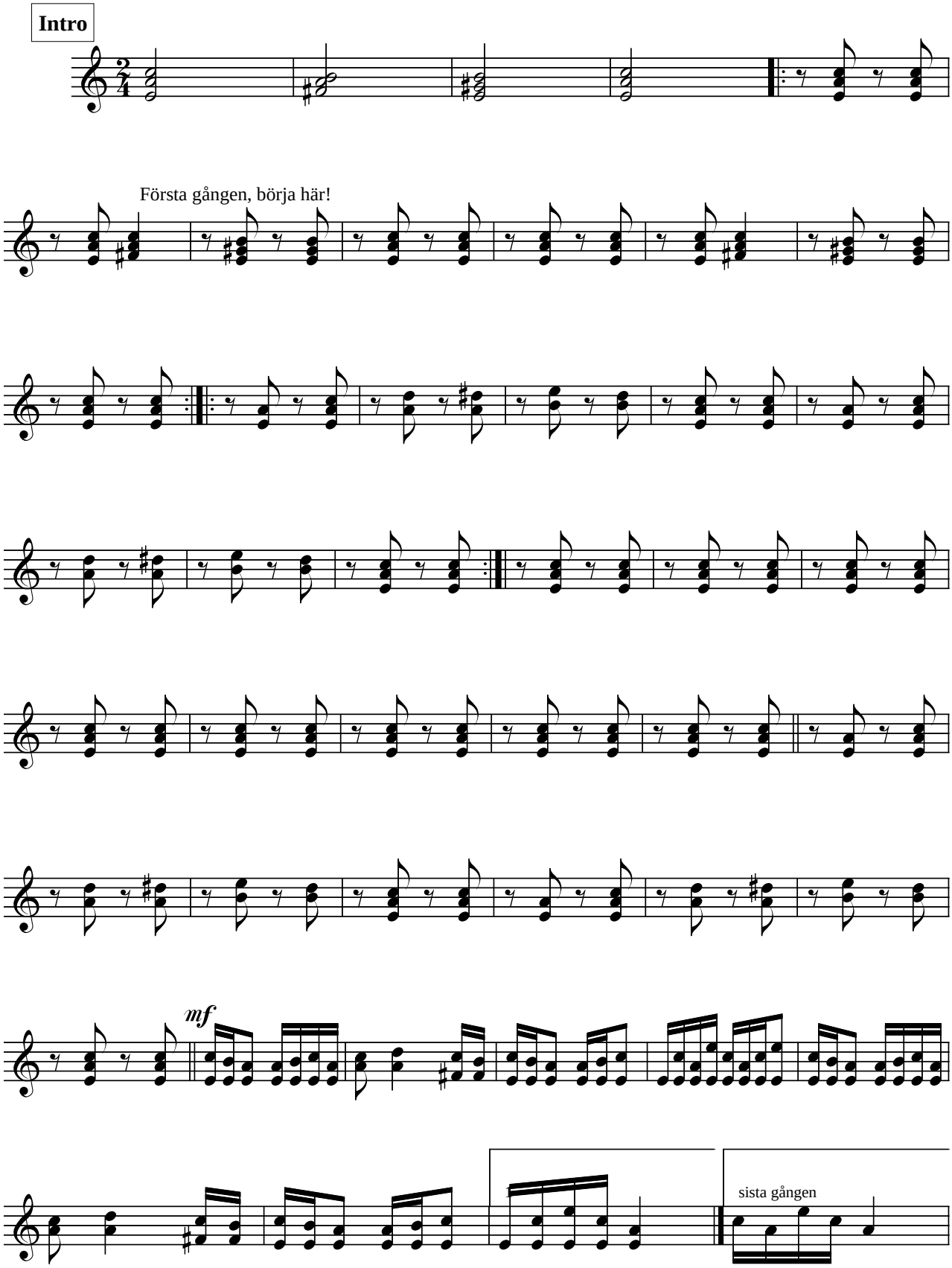
Rumänsk trad. arr Owe Ronström dec 2007