Basdomra

Fato Mori Dusjmanke
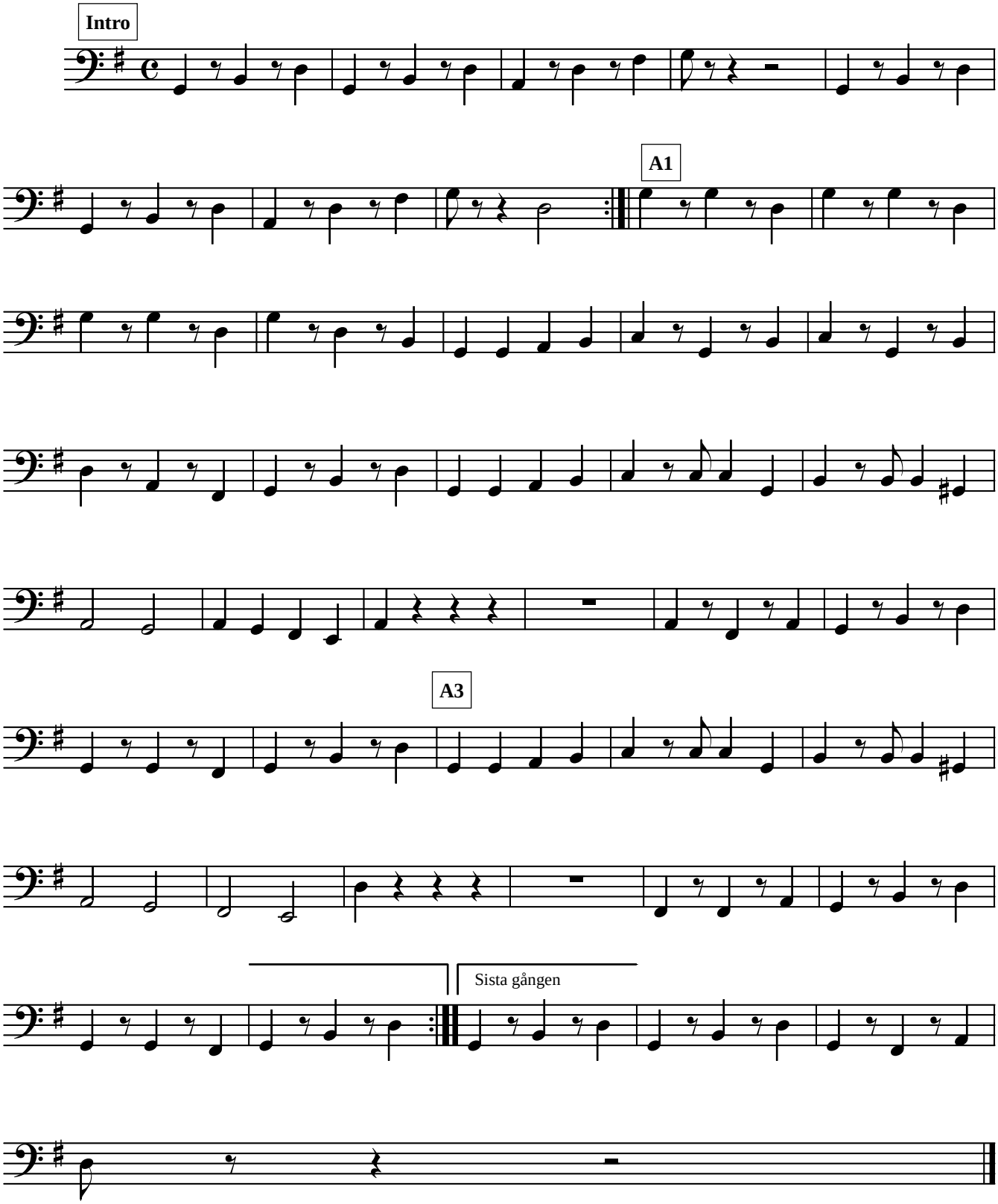
Bosnisk sång
arr Owe Ronström mars 2008