Ljuva dröm
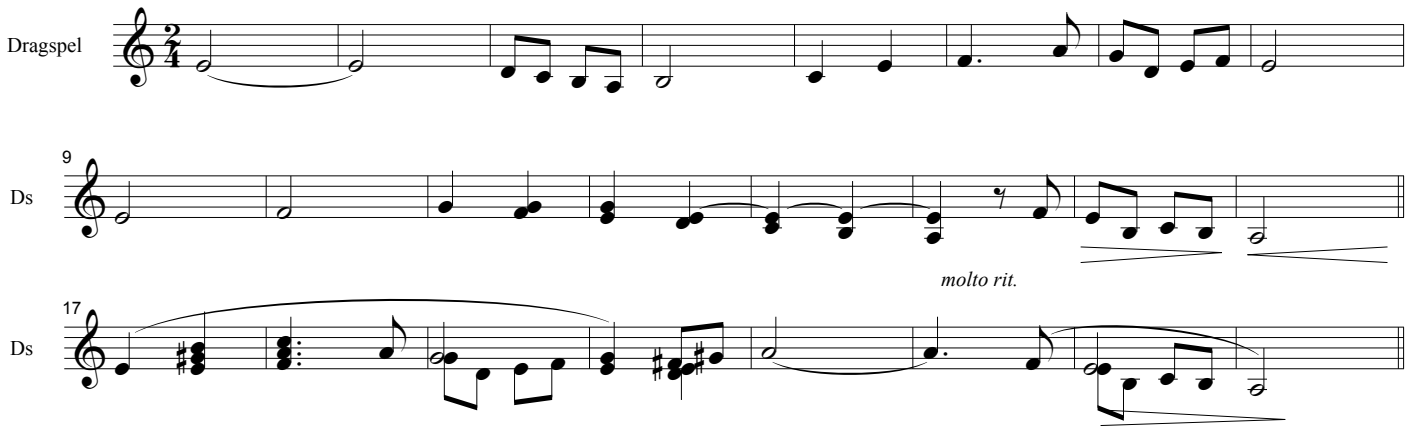
trad arr Owe Ronström nov 2007
arr. Mats Erlandsson jan 2007
även E R 2007