

Vaggvisa av Patrik Silvereke

arr Owe Romm *mf* från mars 2004
version 4 nov 2012

Intro a

p
Lugnt

Kontrabasbalalajka

dim. *p* cresc.

Intro b

KBB

KBB

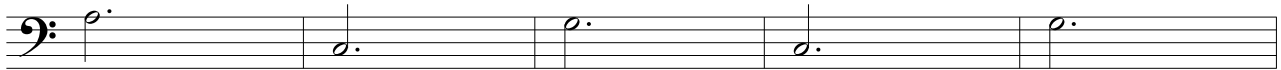

KBB

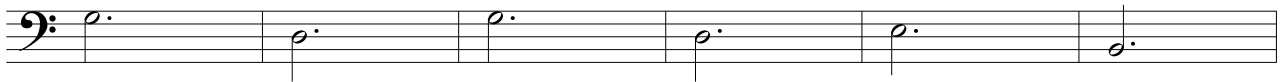

KBB

Intro c

p

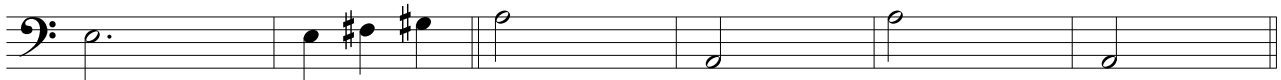

1 a

a tempo

KBB

KBB

1b

KBB

KBB

KBB 

2

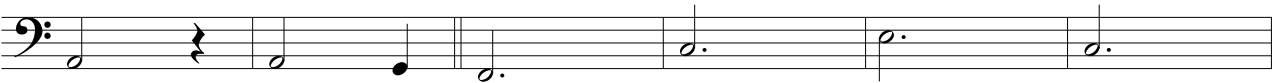
KBB 

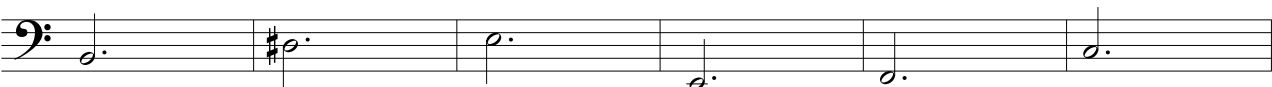
KBB 

KBB 

p Intro b

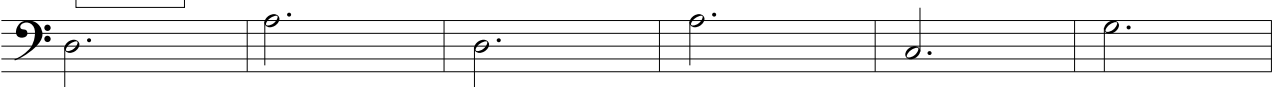
KBB 

KBB 

mf Intro c

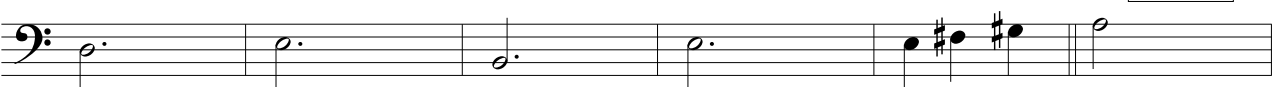
KBB 

p

1 a
a tempo

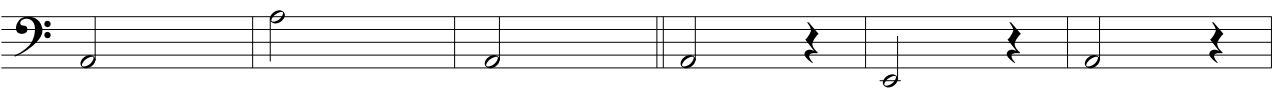
KBB 

KBB 

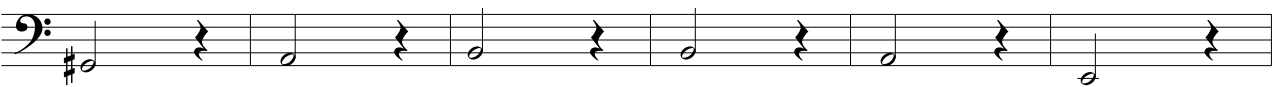
KBB 

3

KBB

KBB

KBB
