Bells

global klimatfanfar

Owe Ronström

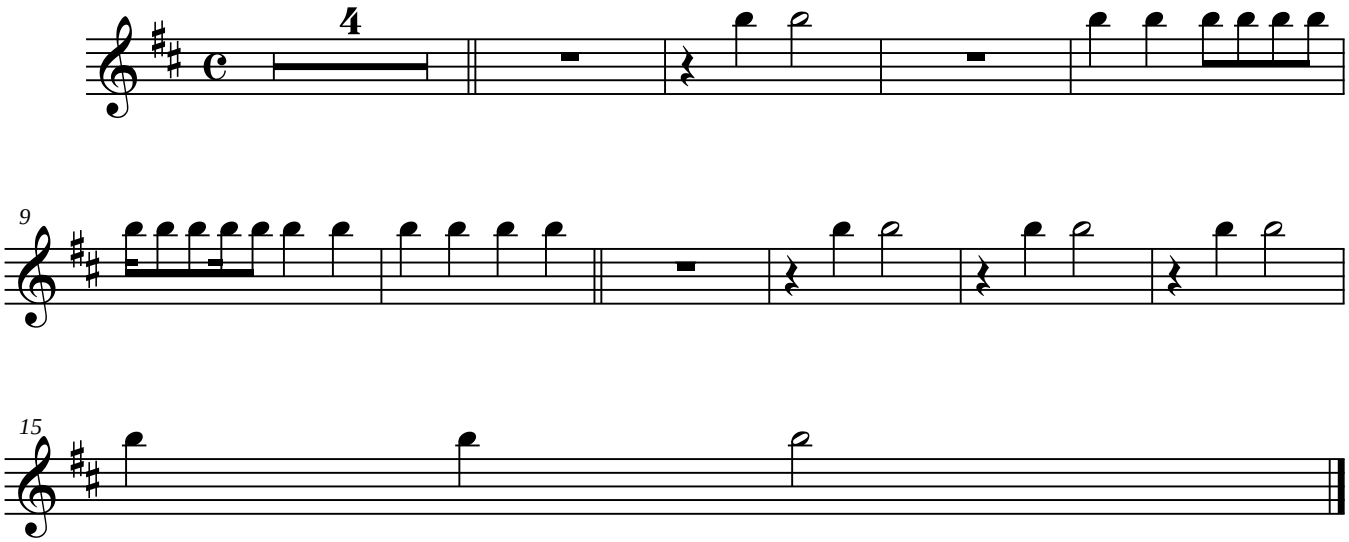

Owe Ronström 2008